U.S. DEPARTMENT OF THE INTERIOR
U.S. GEOLOGICAL SURVEY

PREPARED IN COLLABORATION WITH
RUSSIAN ACADEMY OF SCIENCES
MONGOLIAN ACADEMY OF SCIENCES
JILIN UNIVERSITY
KOREAN INSTITUTE OF GEOSCIENCE AND MINERALS
GEOLOGICAL SURVEY OF JAPAN/AIST

OPEN-FILE REPORT 03-204
SHEET 1 OF 4

REFER TO EXPLANATORY PAMPHLET FOR SUMMARY TABLES OF LODE DEPOSITS, PLACER DISTRICTS, AND METALLOGENIC BELTS

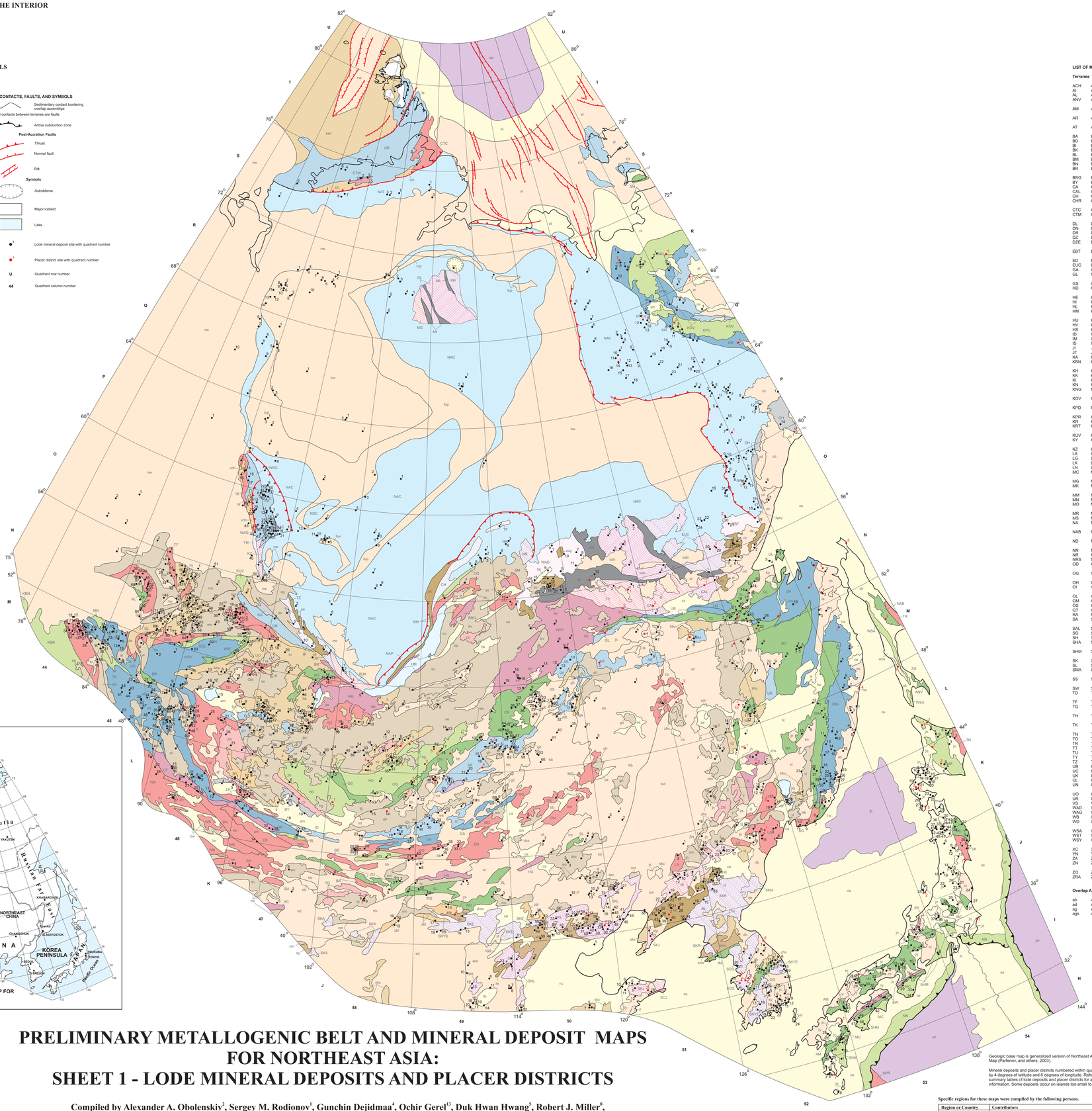

EXPLANATION

TERRANES IN LATE PRECAMBRIAN AND PHANEROZOIC GEOLOGIC BELTS

- Cratonal terrane
- Passive continental margin terrane
- Continental margin turbidite terrane
- Continental margin arc terrane
- Island arc terrane
- Oceanic terrane and oceanic crust of oceans
- Accretionary wedge terrane A, dominantly sedimentary with lesser or no oceanic rocks
- Accretionary wedge terrane B, dominantly oceanic rocks with lesser turbidites
- Metamorphic terrane

TERRANES IN EARLY PRECAMBRIAN CRYSTALLINE BASEMENT OF CRATONS AND CRATONS WITH MIOGEOCLINAL OVERLAP

- Granite-greenstone terrane
- Tonalite-trondhjemite-gneiss terrane
- Granulite-orthogneiss terrane
- Granulite-paragneiss terrane
- Paragneiss terrane
- Greenschist terrane
- Craton with miogeoclinal overlap and craton margin
- Major melange zone

OVERLAP AND STITCH ASSEMBLAGES

(Assemblages shown by lighter hues according to age; for overlap assemblages less long age again, the color of the oldest major unit is shown.

- Cenozoic
- Mesozoic (Triassic, Jurassic, and Cretaceous)
- Middle and Late Paleozoic (Devonian through Permian)
- Late Neoproterozoic and Early Paleozoic (Vendian through Silurian)
- Neoproterozoic through Riphean
- Mesoproterozoic
- Paleoproterozoic

CONTACTS, FAULTS, AND SYMBOLS

- Sedimentary contact bordering overlap assemblage
- All contacts between terranes are faults
- Active subduction zone

Post-Accretion Faults

- Thrust
- Normal fault
- Rift

Symbols

- Astrobleme
- Major icefield
- Lake
- Lode mineral deposit site with quadrant number
- Placer district site with quadrant number
- U Quadrant row number
- 44 Quadrant column number

GENERALIZED GEOGRAPHIC MAP FOR NORTHEAST ASIA

PRELIMINARY METALLOGENIC BELT AND MINERAL DEPOSIT MAPS FOR NORTHEAST ASIA: SHEET 1 - LODE MINERAL DEPOSITS AND PLACER DISTRICTS

[1]Russian Academy of Sciences, Khabarovsk
[2]Russian Academy of Sciences, Novosibirsk
[3]Mongolian Academy of Sciences, Ulaanbaatar
[4]Mineral Resources Authority of Mongolia, Ulaanbaatar
[5]Korean Institute of Geology, Mining, and Materials, Taejon
[6]Russian Academy of Sciences, Vladivostok
[7]Geological Survey of Japan/AIST, Tsukuba
[8]U.S. Geological Survey, Menlo Park
[9]Russian Academy of Sciences, Yakutsk
[10]Irkutsk State Technical University, Irkutsk
[11]Jilin University, Changchun
[12]Yakutian Short University, Yakutsk
[13]Mongolian University of Science and Technology, Ulaanbaatar
[14]Russian Academy of Sciences, Irkutsk
[15]Russian Academy of Sciences, Blagoveschensk
[16]Ministry of Industry and Commerce, Mongolia
[17]Russian Academy of Sciences, Magadan
[18]Mongolian National University, Ulaanbaatar
[19]ALROSA Joint Company, Mirnyi

Compiled by Alexander A. Obolenskiy[2], Sergey M. Rodionov[1], Gunchin Dejidmaa[4], Ochir Gerel[13], Duk Hwan Hwang[5], Robert J. Miller[8], Warren J. Nokleberg[8], Masatsugu Ogasawara[7], Alexander P. Smelov[9], Hongquan Yan[11], and Zhan V. Seminskiy[10]

With compilations on specific regions by Sodov Ariunbileg[3], Gennandiy V. Biryul'kin[9], Jamba Byamba[18], Yury V. Davydov[9], Elimir G. Distanov[2], Dangindorjiin Dorjgotov[19], Gennadiy N. Gamyanin[9], Valeriy Yu. Fridovskiy[12], Nikolai A. Goryachev[17], Ayurzana Gotovsuren[16], Alexander I. Khanchuk[6], Anatoliy P. Kochnev[10], Alexei V. Kostin[9], Mikhail I. Kuzmin[14], Sergey A. Letunov[14], Jiliang Li[11], Xujun Li[11], Galina D. Malceva[15], V.D. Melnikov[5], Valeriy M. Nikitin[12], Leonid M. Parfenov[9], Nikolay V. Popov[2], Andrei V. Prokopiev[9], Vladimir Ratkin[6], Vladimir I. Shpikerman[17], Vitaly I. Sotnikov[2], Alexander V. Spiridonov[14], Valeriy V. Stogniy[12], Sadahisa Sudo[7], Fengyue Sun[11], Jiapeng Sun[11], Weizhi Sun[11], Valeriy M. Supletsov[9], Vladimir F. Timofeev[9], Oleg A. Tyan[9], Valeriy G. Vetluzhskikh[9], Koji Wakta[7], Aihua Xi[11], Yakov V. Yakovlev[9], Vladimir I. Zhizhin[12], Nikolay N. Zinchuk[19], and Lydia M. Zorina[14]

LIST OF MAP UNITS

Terranes

ACH	Anui-Chuya terrane (Continental margin turbidite) (Early to Late Paleozoic)
AI	Amil terrane (Accretionary wedge, type A) (Vendian and Cambrian)
AL	Alambai terrane (Accretionary wedge, type B) (Vendian and Early Cambrian)
ANV	Anivui terrane (Accretionary wedge, type B) (Middle Triassic through early Late Cretaceous)
AM	Akiyoshi-Maizuru terrane (Accretionary wedge, type B) (Carboniferous and Permian)
AR	Argunsky terrane (Passive continental margin) (Paleoproterozoic through late Paleozoic)
AT	Altai terrane (Continental margin turbidite) (Precambrian and Cambrian through Devonian)
BA	Beiliantshan-Alashbogd terrane (Island arc) (Devonian through Carboniferous)
BD	Badzhal terrane (Accretionary wedge, type B) (Permian through Jurassic)
BI	Biusa terrane (Paragneiss) (Paleoproterozoic to Neoproterozoic)
BK	Belaya-Kitoy terrane (Metamorphic) (Archean?)
BL	Bayanleg terrane (Accretionary wedge type B) (Ordovician to Devonian)
BM	Baikal-Muya terrane (Island arc) (Neoproterozoic)
BN	Baaran terrane (Island arc) (Devonian through Early Carboniferous)
BR	Baratal terrane (Accretionary wedge, type B) (Late Neoproterozoic through Early Cambrian)
BRG	Barguzin terrane (Metamorphic) (Late Neoproterozoic)
BY	Bayanay terrane (Cratonal) (Neoproterozoic and older)
CA	Central Angara terrane (Passive continental margin) (Neoproterozoic)
CAL	Central Aldan supterterrane (Granulite-orthogneiss)
CH	Chuja terrane (Paragneiss) (Late Archean through Neoproterozoic)
CHR	Charyish terrane (Continental margin turbidite) (Cambrian through Devonian) (Northwestern Gorny Altai)
CTC	Central Taimyr supterterrane - Chelyuskin terrane (Island arc) (Neoproterozoic)
CTM	Central Taimyr supterterrane - Mamont terrane (Metamorphic) (Mesoproterozoic and Neoproterozoic)
DL	Daldyn terrane (Granulite-orthogneiss) (Middle Archean)
DN	Dongujimqin-Nuhetdavaa terrane (Island arc) (Cambrian through Middle Devonian)
DR	Derba terrane (Passive continental margin) (Late Neoproterozoic)
DZ	Dzhida terrane (Island arc) (Late Neoproterozoic and Early Cambrian)
DZE	Dzhebash terrane (Accretionary wedge, type A) (Late Neoproterozoic and Early Cambrian)
EBT	East Aldan supterterrane - Batomga composite terrane (Granite-greenstone) (Late Archean)
ED	Edrey terrane (Island arc) (Devonian and Early Carboniferous)
EUC	East Aldan supterterrane - Uchur terrane (granulite-paragneiss) (Paleoproterozoic)
GA	Govi Altaian terrane (Continental-margin turbidite) (Cambrian through Devonian)
GL	Galam terrane (Accretionary wedge, type B) (Cambrian through Early Carboniferous)
GS	Gurvansayhan terrane (Island arc) (Silurian through Early Carboniferous)
HD	Hangay-Dauria terrane (Accretionary wedge, type A) (Silurian through Late Carboniferous)
HE	Heilongjiang terrane (Accretionary wedge, type B) (Ordovician and Silurian)
HI	Hida terrane (Metamorphic) (Jurassic)
HL	Herlen terrane (Oceanic) (Late Neoproterozoic through Early Cambrian)
HM	Hamar-Davaa terrane (Metamorphic) (Paleoproterozoic through Early Cambrian) (Mongolia and Transbaikal)
HU	Hug terrane (Accretionary wedge, type B) (Neoproterozoic)
HV	Hovd terrane (Continental-margin turbidite) (Neoproterozoic through Silurian)
HX	Hutaguul-Xilinhot terrane (Metamorphic) (Paleoproterozoic and Neoproterozoic)
ID	Idermeg terrane (Passive continental margin) (Proterozoic and Cambrian)
IM	Imjingang terrane (Accretionary wedge, type B) (Devonian)
IS	Isakov terrane (Island arc) (Neoproterozoic)
JI	Jiamusi terrane (Metamorphic) (Neoproterozoic and older and Early Cambrian)
JT	Japan trench terrane (Accretionary wedge, type A) (late Tertiary and Quaternary)
KA	Kan terrane (Cratonal) (Paleoproterozoic)
KBN	Kabarga terrane (Accretionary wedge, type A) (Neoproterozoic and early Paleozoic)
KH	Khaophan terrane (Granulite-paragneiss) (Paleoproterozoic)
KK	Kizir-Kazir terrane (Island arc) (Cambrian) (Southwestern Eastern Sayan)
KI	Kansin terrane (Island arc) (Late Neoproterozoic and Early Cambrian)
KN	Kular-Nera terrane (Continental margin turbidite) (Permian through Early Jurassic)
KNG	Nagorndzha terrane of Kolyma-Omolon superterrane (Continental margin) (Carboniferous through Late Triassic)
KOV	Omulevka miogeoclinal terrane of Kolyma-Omolon supertermane (Passive continental margin) (late Neoproterozoic through Triassic)
KPD	Polouynyi-Debin terrane of Kolyma-Omolon supertterrane (Accretionary wedge, type A) (Jurassic)
KPR	Kyushu-Palau terrane (Island arc) (Paleocene)
KR	Kara terrane (Continental margin turbidite) (Late Neoproterozoic)
KRT	Kurtushiba terrane (Accretionary wedge, type B) (Late Neoproterozoic and Early Cambrian)
KUV	Kuvai terrane (Accretionary wedge, type A) (Neoproterozoic)
KY	Kotelnyi miogeoclinal terrane (Passive continental margin) (Late Neoproterozoic through Late Triassic)
KZ	Kuzeev terrane (Granulite-orthogneiss) (Paleoproterozoic)
LA	Laoling terrane (Island arc) (Late Ordovician through Silurian)
LG	Laoyeling-Grodekov supertterrane (Island arc) (Late Carboniferous and Permian)
LK	Lake terrane (Island arc) (Late Neoproterozoic and Cambrian)
LN	Lan terrane (Continental margin turbidite) (Devonian through Triassic)
MC	Mino Tamba Chichibu terrane (Accretionary wedge, type B) (Permian through Early Cretaceous)
MG	Magan terrane (Tonalite-trondhjemite-gneiss) (Paleoproterozoic)
MK	Malokhingansk terrane (Accretionary wedge, type B) (Neoproterozoic and Cambrian)
MM	Mangyn terrane (Passive continental margin) (Archean?)
MN	Mandan terrane (Accretionary wedge, type A) (Devonian)
MO	Mandalovoo-Onor terrane (Island arc) (Middle Ordovician through Early Carboniferous)
MR	Maralikha terrane (Accretionary wedge, type A) (Middle Devonian or older)
MS	Muya terrane (Metamorphic) (Late Archean? and Paleoproterozoic?)
NA	Nadanhada terrane (Accretionary wedge, type B) (Middle Triassic through Middle Jurassic)
NAB	Nabilsky terrane (Accretionary wedge, type B) (Late Triassic through Early Cretaceous)
ND	Nora-Sukhotin-Duobaoshan terrane (Island arc) (Neoproterozoic through Early Carboniferous)
NN	Nankai terrane (Accretionary wedge, type A) (Miocene through Quaternary)
NR	Nechera terrane (Granulite-paragneiss) (Archean? and Proterozoic)
NRS	North Sayan terrane (Island arc) (Neoproterozoic and Early Cambrian)
OD	Olokit-Delgurun terrane (Accretionary wedge, type A) (Paleoproterozoic through Neoproterozoic)
OG	Ogchen terrane (Accretionary wedge, type B) (Late Paleozoic through Early Mesozoic)
OH	Okhotsk terrane (Cratonal) (Archean through Jurassic)
OI	Ohsin-Ikatsky terrane (Continental margin arc) (Late Neoproterozoic through Silurian)
OL	Oldy terrane (Passive continental margin) (Silurian through Early Carboniferous)
OM	Ondum terrane (Island arc) (Late Neoproterozoic through Ordovician)
OS	Oorsaky terrane (Accretionary wedge, type B) (Neoproterozoic? or Silurian?)
QT	Qinghe-Tsel terrane (Metamorphic) (Mesoproterozoic and Neoproterozoic)
RA	Rudny Altai terrane (Island arc) (Late Silurian through Early Carboniferous)
SA	Sangilen terrane (Passive continental margin) (Paleoproterozoic or Neoproterozoic)
SAL	Salair terrane (Island arc) (Early Cambrian through Early Ordovician)
SG	Sergeevka terrane (Island arc) (Cambrian? and Ordovician?)
SH	Shalourov terrane (Accretionary wedge, type B) (Permian and Triassic)
SHA	Shargaliey terrane (Tonalite-trondhjemite gneiss) (Archean through Paleoproterozoic)
SHM	Shimanto terrane (Accretionary wedge, type A) (Early Cretaceous through Miocene)
SK	South Kitakami terrane (Island arc) (Silurian through Cretaceous)
SL	Solon terrane (Accretionary wedge, type B) (Late Carboniferous through Permian)
SMA	Samarkina terrane (Accretionary wedge, type B) (Late Permian through Middle Jurassic)
SS	Sosunay-Langeri terrane (Accretionary wedge, type B) (Jurassic through Paleogene)
SW	Sambagawa terrane (Metamorphic) (Cretaceous)
TD	Tukuringra-Dzhagdy terrane (Accretionary wedge, type B) (Silurian through Permian)
TF	Tonod terrane (Greenschist) (Paleoproterozoic)
TG	Tsagaan Ulul-Guereshan Terrane (Continental margin arc) (Paleoproterozoic through Permian)
TH	Taukha terrane (Accretionary wedge, type B) (Late Jurassic through Early Cretaceous)
TK	Terekta terrane (Accretionary wedge, type A) (Late Neoproterozoic through Early Cambrian)
TN	Tokoro-Nemuro terrane (Island arc) (Late Cretaceous through Paleogene)
TO	Tamuola subterrane (Island arc) (Cambrian and older?)
TR	Terpeniy terrane (Island arc) (Late Cretaceous)
TT	Tetlaes-Kitat terrane (Island-arc) (Neoproterozoic through Devonian)
TU	Tunka terrane (Island arc) (Ordovician? and Silurian?)
TY	Tynda terrane (Tonalite-trondjemite-gneiss) (Archean and Paleoproterozoic)
TZ	Tumanshet terrane (Paragneiss) (Proterozoic)
UB	Uriya-Bom terrane (Continental margin turbidite) (Late Triassic and Early Jurassic)
UC	Ulus-Cherga terrane (Island arc) (Cambrian)
UK	Urik-Iya terrane (Greenschist) (Proterozoic)
UL	Ulmen-Lebed terrane (Island arc) (Cambrian through Ordovician)
UN	Ultran terrane (Continental margin turbidite) (Late Triassic through Middle Jurassic)
UO	Ulugo terrane (Island arc) (Early Cambrian)
UR	Urmi terrane (Passive continental margin) (Archean through Middle Triassic)
VS	Voznesenka terrane (Passive continental margin) (Cambrian through Permian)
WAD	West Aldan terrane (Granite-greenstone) (Archean)
WAG	West Angara terrane (Passive continental margin) (Neoproterozoic)
WB	Waizunger-Baaran terrane (Island arc) (Ordovician through Permian)
WD	Wundurmiao terrane (Accretionary wedge, type B) (Mesoproterozoic through Middle Ordovician)
WSA	West Sakhalin terrane (Accretionary wedge, type A) (Cretaceous)
WST	West Stanovoy terrane (Metamorphic) (Archean through Mesoproterozoic)
WSY	West Sayan terrane (Continental margin turbidite) (Late Neoproterozoic through Devonian)
XC	Xichangjing terrane (Metamorphic) (Proterozoic)
YN	Yenisey terrane (Paragneiss) (Paleoproterozoic?)
ZA	Zavhan terrane (Continental margin arc) (Late Neoproterozoic)
ZN	Zhangguangcailing superterrane (Continental margin arc) (Neoproterozoic through Devonian)
ZO	Zoolen terrane (Accretionary wedge, type B) (Ordovician?) and Devonian)
ZRA	Zhuravlevyk-Amur River terrane (Continental margin turbidite) (Late Jurassic and Early Cretaceous)

Overlap Assemblages

ab	Abinsk plateau basalt (Early and Middle Triassic)
ad	Adycha intermountain sedimentary basin (Miocene and Pliocene)
ag	Agul (Rybinsk) molasse basin (Middle Devonian to Early Carboniferous)
ags	Argun sedimentary basin (Early Paleozoic)
ak	Akitkan volcanic-plutonic belt (Paleoproterozoic)
al	Altai volcanic-plutonic belt (Devonian and Early Carboniferous)
am	Altai-Mongolia intermontane basin (Paleogene, Neogene, and Quaternary)
as	Altai-Sayan back-arc basin (Vendian and Cambrian)
ay	Alashan-Yinshan plutonic belt (Proterozoic)
az	Amur-Zeya sedimentary basin (Late Jurassic to Quaternary)
ba	Biya sedimentary basin (Cambrian and Ordovician)
bk	Baikal sedimentary-volcanic rift belt (Oligocene through Quaternary)
bl	Belokurikha plutonic belt (Late Permian through Early Jurassic) (Altai, Mongolia, China)
bu	Bureya sedimentary basin (Early Jurassic to Early Cretaceous)
bv	Barguzin-Vitim granitoid belt (Late Carboniferous)
bw	Beiliantshan-Waizunger sedimentary basin (Carboniferous through Permian)
ca	Central Asian plateau basalt belt (Neogene and Quaternary)
cc	Chokhchur-Chekurdakh granite belt (Cretaceous)
cha	Chotun sedimentary basin (Cambrian and Ordovician)
cuk	Udokan basin of Chara-Uchur rift system (Paleoproterozoic)
cug	Uguy basin of Chara-Uchur rift system (Paleoproterozoic)
db	Dabeiu granite belt (Jurassic)
dms	Damaoqi sedimentary basin (Cenozoic)
dxs	Daxingaling sedimentary overlap assemblage (Carboniferous through Permian)
dz	Dzugdzur anorthositic belt (Paleoproterozoic)
ea	Eurasia oceanic basin (Cenozoic)
ed	Erdusi sedimentary basin (Triassic through Cretaceous)
ej	East Jilin plutonic belt (Silurian)
el	Erlian sedimentary basin (Late Jurassic through Quaternary)
es	East Sikhote-Alin volcanic-plutonic belt (Late Cretaceous through Miocene)
et	East Tuva back-arc basin (Late Neoproterozoic and Cambrian)
fh	Fenhe sedimentary basin (Cenozoic)
ga	Gazimur sedimentary basin (Late Neoproterozoic through Early Ordovician)
gh	Gobi-Khankaisk-Daxingaling volcanic-plutonic belt (Permian)
gl	Great Lakes sedimentary basin (Jurassic and Cretaceous)
ha	Hasan-Amurian volcanic-plutonic belt (Paleocene to Early Miocene)
hb	Huxigol-Bokson sedimentary overlap assemblage (Late Neoproterozoic through Middle Carboniferous)
hg	Hangay plutonic belt (Late Carboniferous and Early Permian)
hy	Hirashima granitic plutonic belt (Cretaceous and Paleogene)
hlt	Hailar-Tamsag sedimentary basin (Late Jurassic and Cretaceous)
hr	Khanrisk granitic assemblage (Triassic)
ht	Hutuo rift basin (Paleoproterozoic)
hx	Hexizoulang sedimentary basin (Jurassic through Cenozoic)
ib	Izu-Bonin volcanic belt (Miocene through Quaternary)
ij	Japan basin (Neogene-Quaternary)
jh	Jihei volcanic and plutonic belt (Mesozoic)
jl	Jilin plutonic belt (Permian)
jn	Jinnuo-Erdao-East Shandong volcanic-plutonic belt (Late Jurassic and Cretaceous)
jo	Japan Cenozoic sedimentary basin (Paleogene and Neogene)
jq	Jiaqiao sedimentary basin (Quaternary)
js	Jasong volcanic belt (Jurassic)
jsb	Japan sedimentary basin (Mesozoic)
jy	Jasper volcanic belt (Quaternary)
kb	Kalba-Narym plutonic belt (Late Carboniferous through Early Triassic)
kbu	Khanka-Bureya granitic belt (Ordovician and Silurian)
kd	Kodar granitic belt (Paleoproterozoic)
kh	Khmelev back-arc basin (Devonian and Carboniferous)
khs	Khemchik-Sistigkhem basin (Middle Cambrian through Silurian)
kni	Konino-Nimelen sedimentary basin (Neogene and Quaternary)
ko	Khingan-Okhotsk volcanic-plutonic belt (Cretaceous)
kah	Kara Sea shelf sedimentary basin (Cambrian through Permian)
kt	Kolyvan-Tom back-arc basin (Devonian to Permian)
klb	Khungan-Tatib granitic belt (Middle Cretaceous)
ky	Kyongsang sedimentary basin (Early Cretaceous)
kz	Kuznetsk orogenic basin (Devonian to Early Triassic)
la	Laptev Sea continental slope (Late Cretaceous through Oligocene)
lb	Lower Borzja fore-arc basin (Early Carboniferous through Early Triassic)
lch	Lenivaya-Chelyuskin sedimentary basin (Vendian through Carboniferous)
ldp	Liaodong plutonic belt (Triassic)
lg	Lugyngol volcanic-sedimentary basin (Permian)
ly	Layang volcanic -sedimentary basin (Cretaceous)
ma	Mana sedimentary basin (Late Neoproterozoic through Middle Cambrian)
mb	Main granite belt (Late Jurassic)
mn	Minusa molasse basin (Middle Devonian through Early Permian)
mr	Morna rift sedimentary basin (Miocene and Pliocene)
mt	Mongol-Transbaikal volcanic-plutonic belt (Late Triassic through Early Cretaceous)
nm	North marginal plutonic belt of North China Platform (Carboniferous and Permian)
np	North Tarimu plutonic belt (Permian)
nr	Nishi rhyolite volcanic belt (Cretaceous)
nw	Northern, Eastern, and Western Siberia sedimentary basins (Mesozoic and Cenozoic)
ob	Okhota sedimentary basin (Late Eocene through Miocene)
oc	Okhotsk-Chukotka volcanic-plutonic belt (late Early Cretaceous, Late Cretaceous, and Paleocene)
os	Offshore sedimentary assemblages (Mainly Cenozoic)
pb	Pacific Ocean basin (Cretaceous through Cenozoic)
pk	Post-amalgamation assemblages of the Kolyma-Omolon superterrane - UyandinaYasachnaya volcanic belt and IlinTas back arc basin (Late Jurassic)
pl	Primorsk lowland and Laptev sea shelf sedimentary basin (Pliocene through Holocene
pp	Popigay astroblem (Late Eocene)
sa	Sayan collisional granitic belt (Paleoproterozoic?)
sab	South Aldan sedimentary basin (Jurassic)
sal	South Altai back-arc basin (Middle Devonian through Early Carboniferous)
se	Selenga sedimentary-volcanic plutonic belt (Permian through Jurassic)
sg	Sinegorsk volcanic-plutonic assemblage (Devonian and Mississippian)
sgg	Shangganling sedimentary basin (Cenozoic)
sj	Sanjiang sedimentary basin and Yishu graben (Mesozoic and Cenozoic)
sh	Shikotu back arc basin (Neogene and Quaternary)
sk	South Sakhalin sedimentary basin (Cenozoic)
skc	Sino-Korea platform sedimentary cover (Proterozoic through Triassic)
sl	Sedimentary basin of Laptev Sea shelf (Early Cretaceous through Cenozoic)
slj	East Shandong-East Liaoning-East Jilin rift basin (Paleoproterozoic)
sm	South Mongolian volcanic-plutonic belt (Middle Carboniferous through Late Triassic)
snw	Sangwon sedimentary basin (Proterozoic)
sol	Songliao sedimentary basin (Jurassic through Cenozoic)
ss	South Siberian volcanic-plutonic belt (Early Devonian)
st	Stanovoy granite belt (Jurassic and Early Cretaceous)
ta	Tatarka-Ayakhta collisional granitic belt (Neoproterozoic)
tbr	Tyrma-Burensk granitic assemblage (Permian)
tg	Tarmigol sedimentary basin (Permian)
tk	Tas-Kystabyt magmatic belt (Jurassic)
tl	Telmen plutonic belt (Middle Cambrian through Early Ordovician)
tn	Tannuola plutonic belt (Cambrian and Ordovician)
to	Toron sedimentary basin (Late Triassic through Early Cretaceous)
tr	Taraka collisional granitic belt (Paleoproterozoic)
trb	Trans-Baikalian-Daxingaling sedimentary-volcanic-plutonic belt (Middle Jurassic through Early Cretaceous)
tup	Tungus plateau basalt, sills, dikes, and intrusions (Permian and Triassic) - Plutonic-rich part
tuv	Tungus plateau basalt, sills, dikes, and intrusions (Permian and Triassic) - Volcanic-rich part
tv	Tuva molasse basin (Middle Devonian through Late Carboniferous)
ua	Upper Angara carbonate sedimentary basin (Late Neoproterozoic through Middle Cambrian)
ub	Upper Borzja marine molasse basin (Early Jurassic)
ud	Udzha volcanic-plutonic belt (Late Jurassic and Early Cretaceous)
uf	Ulkan volcanic belt (Paleoproterozoic)
uo	Umlekan-Ogodzhin volcanic-plutonic belt (Cretaceous)
us	Ussuri sedimentary assemblage (Early Cretaceous through Quaternary)
vch	Vorogovka-Chapa basin (Late Neoproterozoic through Cambrian?)
vl	Vladivostok sedimentary and magmatic assemblage (Permian)
vz	Verkhnezeya sedimentary basin (Cenozoic)
wsa	West Sakhalin sedimentary basin (Paleocene through Quaternary)
xa	Xinjiang Altai plutonic belt (Silurian)
yc	Yong-ji sedimentary basin (Late Cretaceous)
yj	Yanji-Jixi-Raohe overlap sedimentary assemblage (Mesozoic and Cenozoic)
yl	Yanliao volcanic-sedimentary basin and plutonic belt (Jurassic through Cretaceous)
yrs	Yinshan volcanic-sedimentary basin (Jurassic through Cretaceous)
zM	Zhangbei-Bayan Obo-Langshan metasedimentary and metavolcanic rock unit (Paleoproterozoic and Mesoproterozoic)
zg	Zhangguangcailing plutonic belt (Early Silurian through Late Ordovician)
zh	Zag-Haraa turbidite basin (Middle Cambrian through Early Ordovician)
zha	Zhangguangcailing sedimentary overlap assemblage (Paleozoic)
zr	Zyryanka sedimentary basin (Late Jurassic through Cenozoic)
za	Zhangguangcailiang sedimentary overlap assemblage (Mesozoic)

Cratons and Craton Margins

NAC	North Asian Craton (Archean through Mesozoic)
NAE	North Asian Craton Margin (Angara fold and thrust belt) (Late Neoproterozoic through Cambrian)
NAP	North Asian Craton Margin Patom-Baikal fold and thrust belt (Passive continental margin) (Mesoproterozoic and Neoproterozoic)
NAV	North Asian Craton Margin - Verkhoyansk fold and thrust belt (Passive continental margin) (Carboniferous through Middle Jurassic)
NAT	North Asian Craton Margin - South-Taimyr fold belt (Passive continental margin) (Ordovician through Triassic)
SCG	South China (Yangzi) Craton - Gyenggi terrane (Granulite-paragneiss) (Mesoproterozoic and Neoproterozoic and older)
SCJ	South China (Yangzi) Craton - Jilin-Liaonan Ultra-High Pressure terrane (Metamorphic) (Paleoproterozoic)
SKA	Sino-Korean Craton - Alashan terrane (Granulite-paragneiss) (Paleoproterozoic)
SKE	Sino-Korean Craton - Ordos terrane (Granulite-paragneiss) (Archean)
SKJ	Sino-Korean Craton - Jilin-Liaoning-East Shandong terrane (Tonalite-trondhjemite-gneiss) (Archean)
SKL	Sino-Korean Craton - West Liaoning-Hebei-Shanxi terrane (Granulite-orthogneiss) (Archean)
SKM	Sino-Korean Craton - Macholiyong terrane (Granulite-paragneiss) (Archean to Paleoproterozoic)
SKR	Sino-Korean Craton - Rangnim terrane (Granulite-paragneiss) (Archean)
SKYE	Sino-Korean Craton - Yeongnam terrane (Granulite-paragneiss) (Late Archean to Paleoproterozoic)
SKYS	Sino-Korean Craton - Yinshan terrane (Granite-greenstone) (Archean)

Major Melange Zones

am	Amga tectonic melange zone
kf	Kalar tectonic melange zone
ktk	Kotuykan tectonic melange zone
tr	Tyrkanda tectonic melange zone

Geologic base map is generalized version of Northeast Asia Geodynamics Map (Parfenov, and others, 2003).

Mineral deposits and placer districts numbered within quadrants bounded by 4 degrees of latitude and 6 degrees of longitude. Refer to companion summary tables of lode deposits and placer districts for additional information. Some deposits occur on islands too small to depict on map.

SCALE : 1:7,500,000

0 200 400 600 800 1000 MILES

0 200 400 600 800 1000 KILOMETERS

Lambert Azimuthal equal-area projection
Central longitude 110 degrees East
Central latitude 60 degrees North
Geographic base from Miller and others (1998, 1999)

Specific regions for these maps were compiled by the following persons.

Region or Country	Contributors
Eastern Siberia	Elimir G. Distanov, Alexander A. Obolenskiy, Nikolay V. Popov, Vitaly I. Sotnikov
Transbaikalia	Anatoly P. Kochnev, Mikhail I. Kuzmin, Sergey A. Letunov, Galina D. Malceva, Zhan V. Seminskiy, Alexander V. Spiridonov, Lydia M. Zorina
Yakutia	Gennandiy V. Biryul'kin, Yury V. Davydov, Valeriy Yu. Fridovskiy, Gennadiy N. Gamyanin, Alexei V. Kostin, Valeriy M. Nikitin, Leonid M. Parfenov, Andrei V. Prokopiev, Alexander P. Smelov, Valeriy V. Stogni ;, Valeriy M. Supletsov, Vladimir F. Timofeev, Oleg A. Tyan, Valeriy G. Vetluzhskikh, Yakov V. Yakovlev, Vladimir I. Zhizhin, Nikolay N. Zinchuk
Russia Far East	Alexander I. Khanchuk, Nikolai A. Goryachev, V.D. Melnikov, Vladimir Ratkin, Sergey M. Rodionov, Vladimir I. Shpikerman,
Mongolia	Sodov Ariunbileg, Jamba Byamba, Gunchin Dejidmaa, Dangindorjiin Dorjgotov, Ochir Gerel, Ayurzana Gotovsuren,
China	Jiliang Li, Xujun Li, Fengyue Sun, Aihua Xi, Qiusheng Zhang, Hongquan Yan
South Korea	Duk Hwan Hwang,
Japan	Masatsugu Ogasawara, Sadahisa Sudo, Koji Wakita

This report is preliminary and has not been reviewed for conformity with U.S. Geological Survey editorial standards or with the North American Stratigraphic Code. Any use of trade, firm, or product names in this publication is for descriptive purposes only and does not imply endorsement by the U.S. Government.

This map was printed on an electronic plotter directly from digital files. Dimensional calibration may vary between electronic plotters and between X and Y directions on the same plotter, and paper may change size due to atmospheric conditions; therefore, scale and proportions may not be true on plots of this map.

For sale by U.S. Geological Survey, Information Services, Box 25286, Federal Center, Denver, CO 80225, 1-888-ASK-USGS

Digital files available on World Wide Web at This report is preliminary and has not been reviewed for conformity with U.S. Geological Survey editorial standards or with the North American Stratigraphic Code. Any use of trade, firm, or product names in this publication is for descriptive purposes only and does not imply endorsement by the U.S. Government.

This map was printed on an electronic plotter directly from digital files. Dimensional calibration may vary between electronic plotters and between X and Y directions on the same plotter, and paper may change size due to atmospheric conditions; therefore, scale and proportions may not be true on plots of this map.

For sale by U.S. Geological Survey, Information Services, Box 25286, Federal Center, Denver, CO 80225, 1-888-ASK-USGS

Digital files available on World Wide Web at http://geopubs.wr.usgs.gov