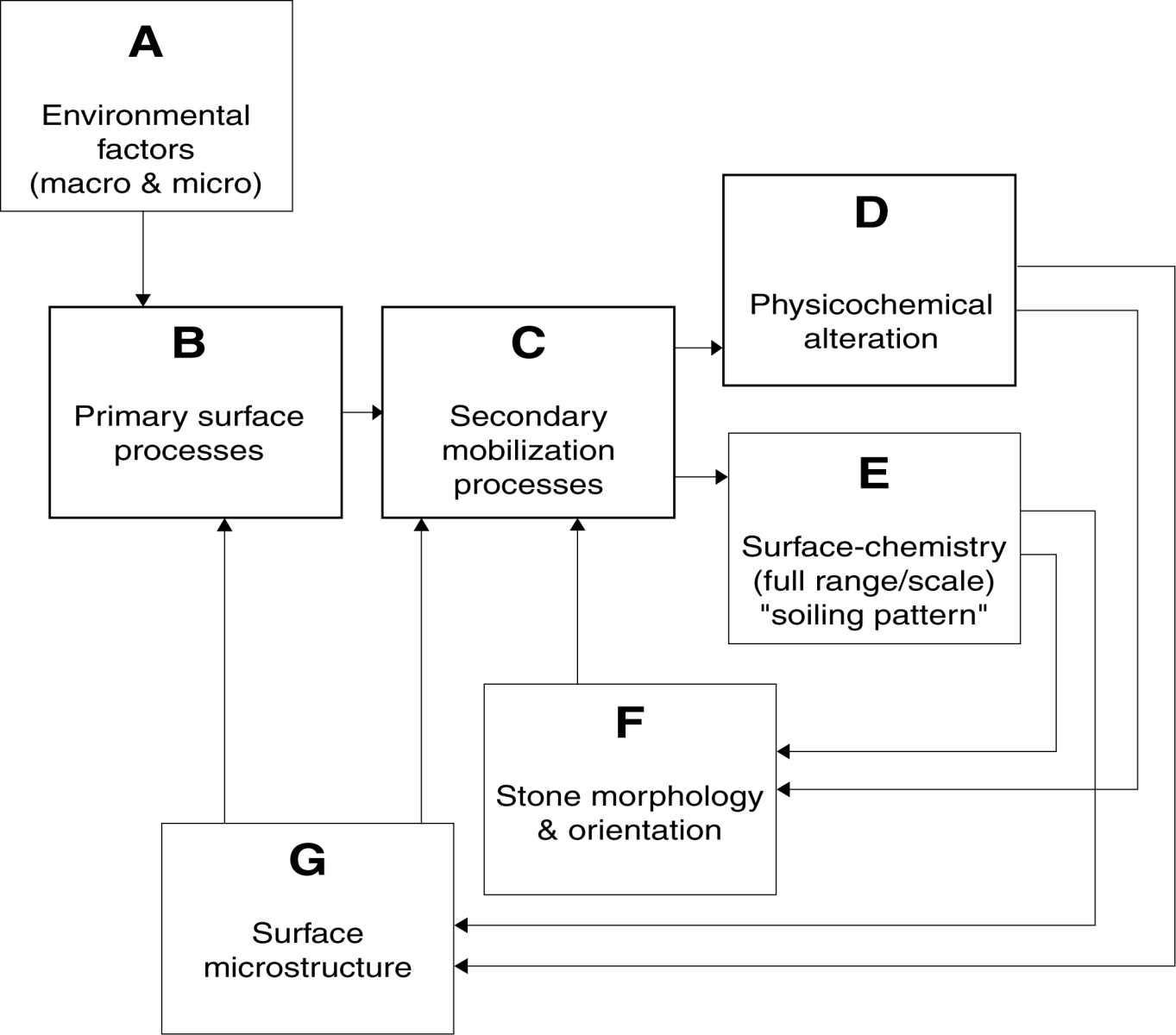
A
Environmental factors (macro & micro)
B
Primary surface processes
C
Secondary mobilization processes
D
Physicochemical alteration
E
Surface-chemistry (full range/scale) "soiling pattern"
F
Stone morphology & orientation
G
Surface microstructure